

FIRST & SECOND FLOOR PLAN
 BLOCK NO. - 192
 (EXISTING AND PROPOSED BUILDING)

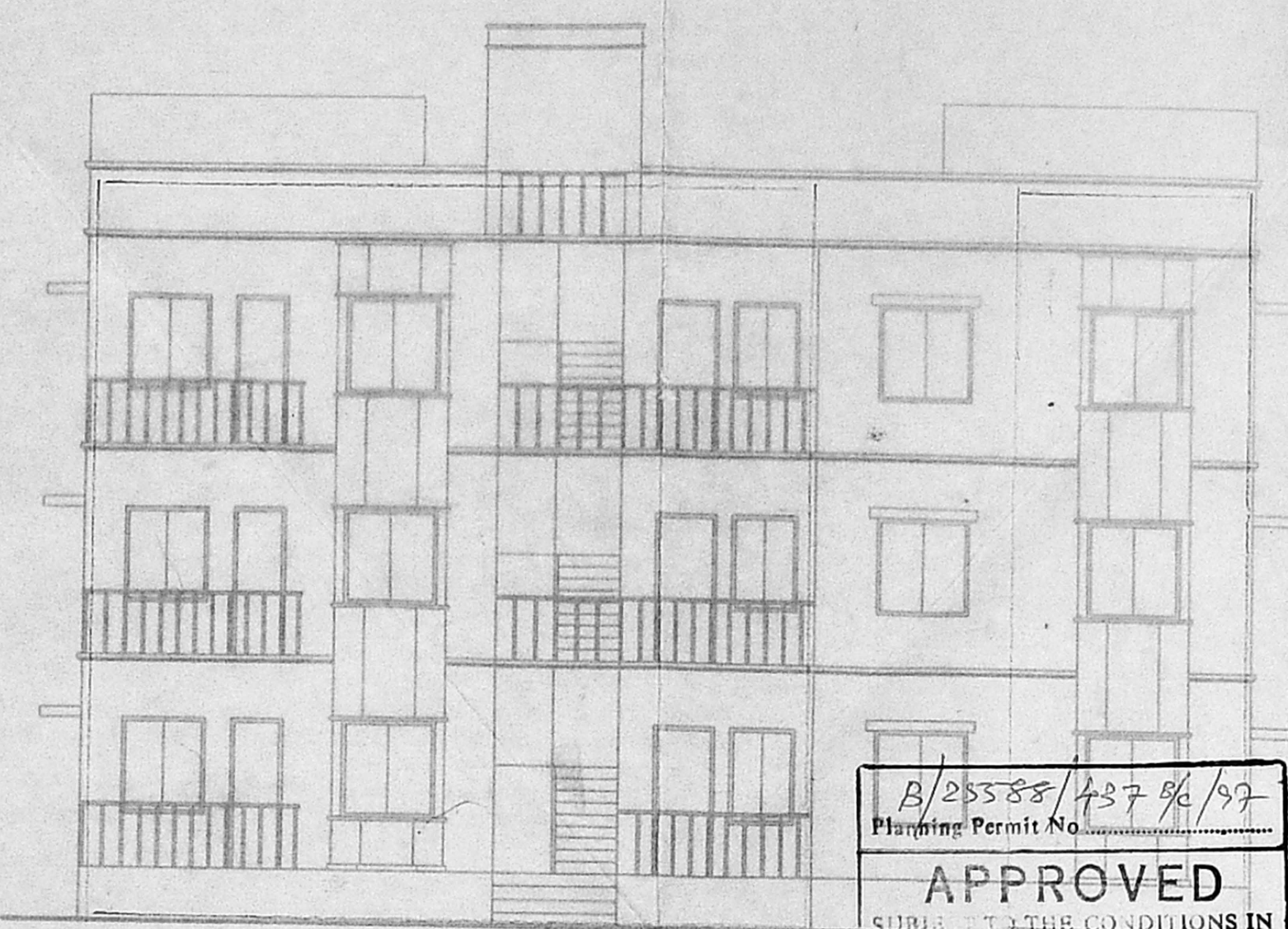

FRONT ELEVATION
 BLOCK NO. - 192
 (EXISTING AND PROPOSED BUILDING)

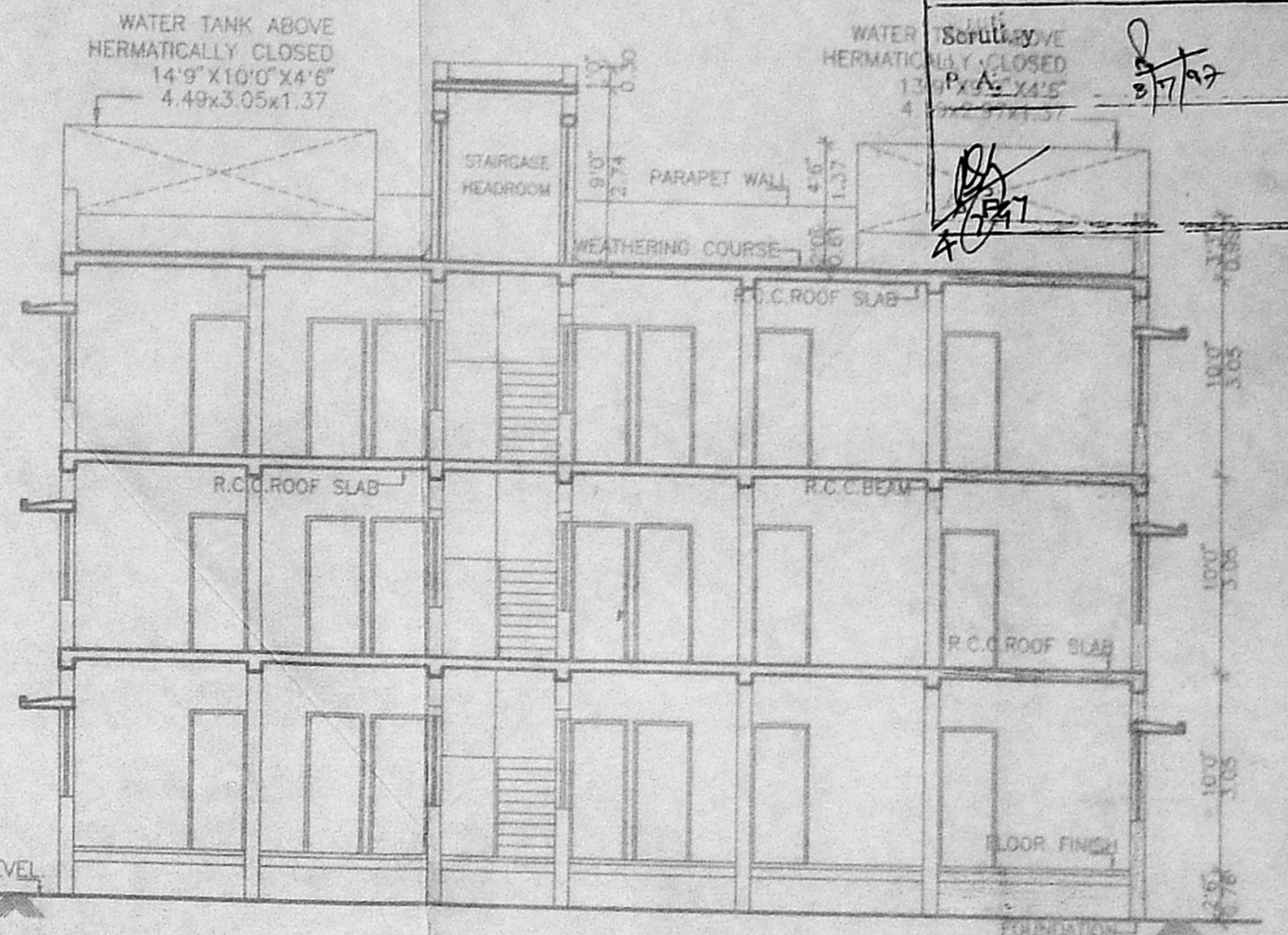

SECTION - "AA"
 (EXISTING AND PROPOSED BUILDING)

B/25588/437 5/6/97
 Planning Permit No. _____
APPROVED
 SUBJECT TO THE CONDITIONS IN
 THIS OFFICE LETTER.
 No. B3/13636/97 Date: -10-97
 FOR MEMBER SECRETARY
 CHENNAI METROPOLITAN
 DEVELOPMENT AUTHORITY
 CHENNAI-600 008.

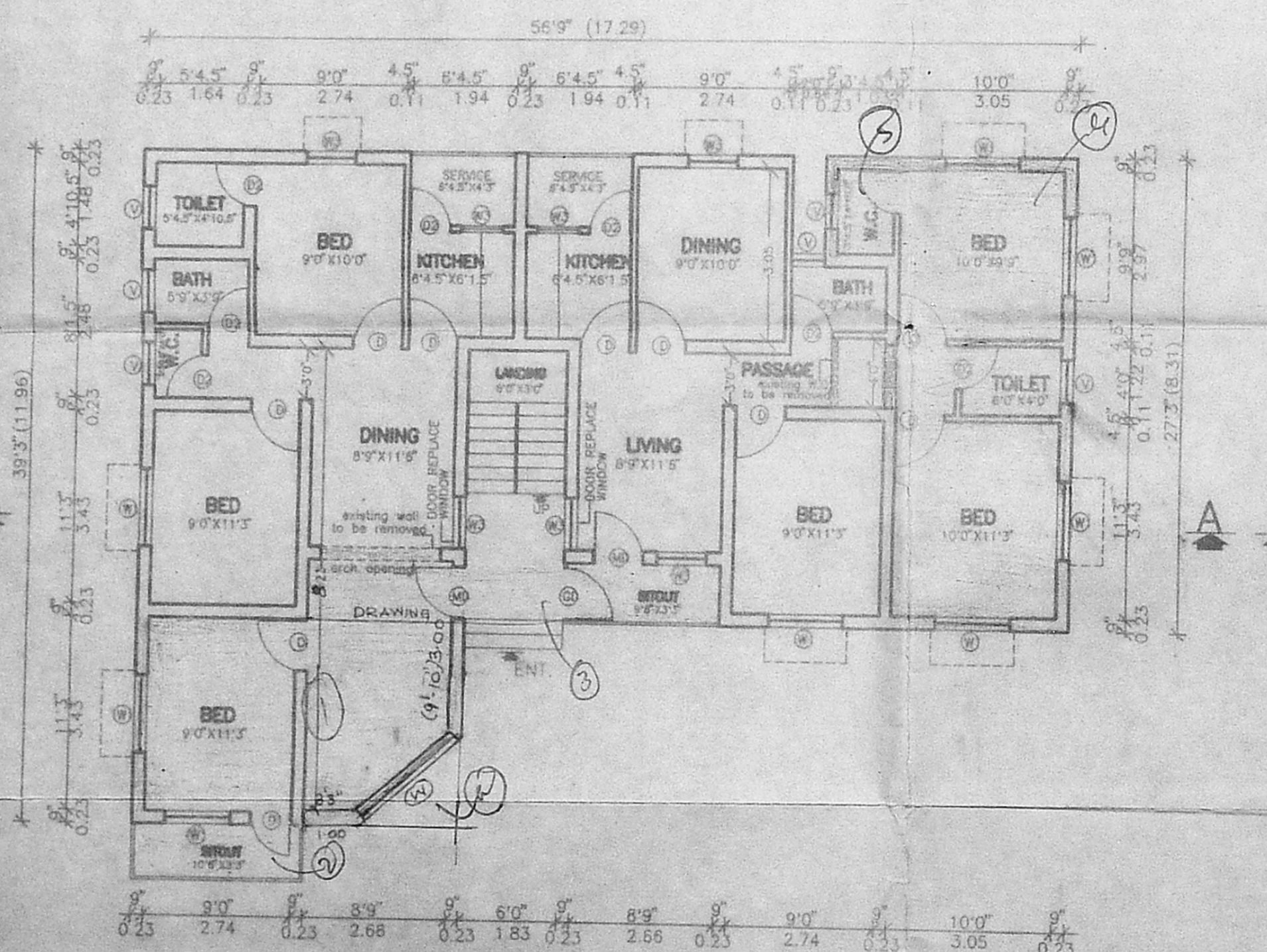

GROUND FLOOR PLAN
 BLOCK NO. - 192
 (EXISTING AND PROPOSED BUILDING)

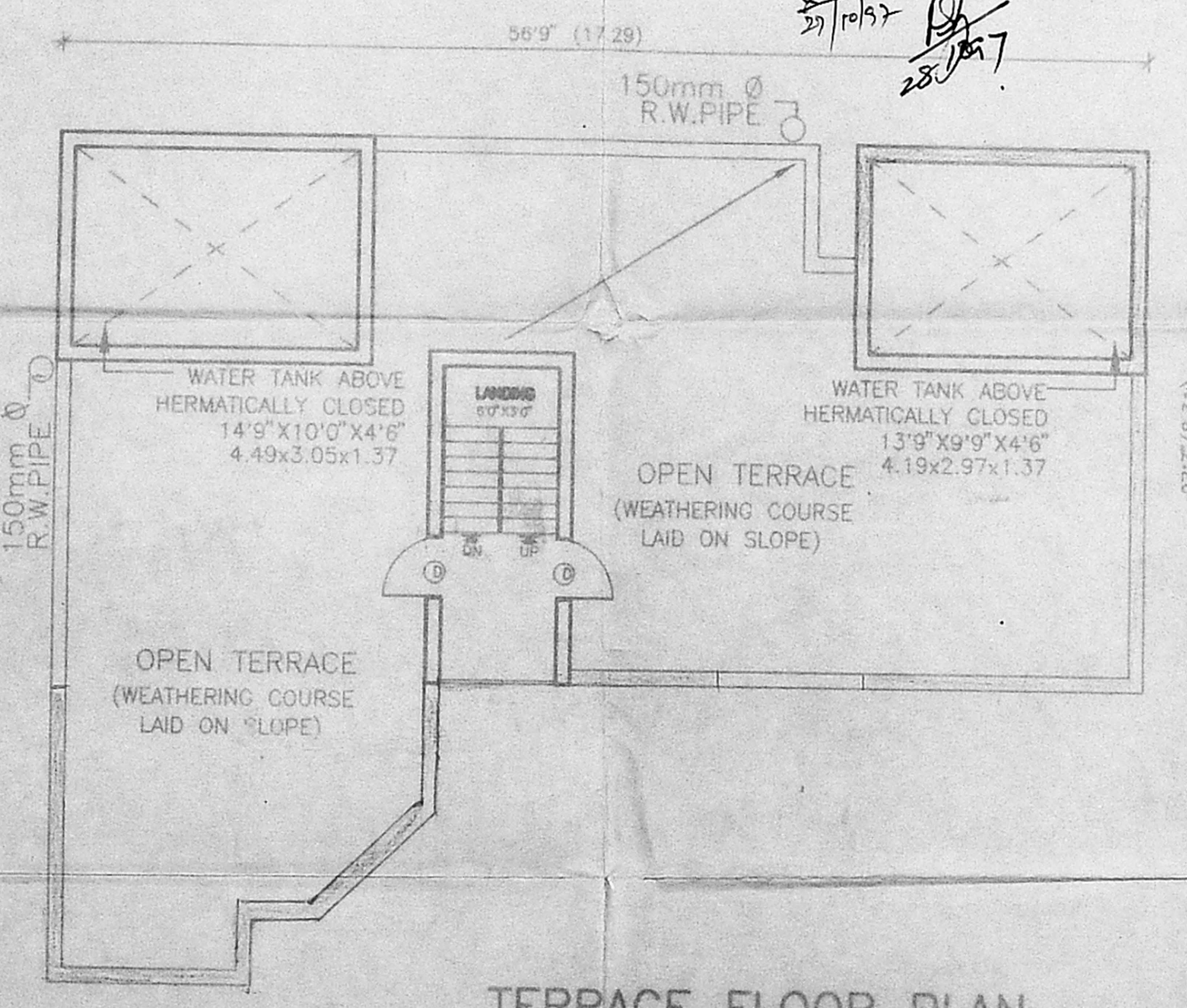

TERRACE FLOOR PLAN
 BLOCK NO. - 192
 (EXISTING AND PROPOSED BUILDING)

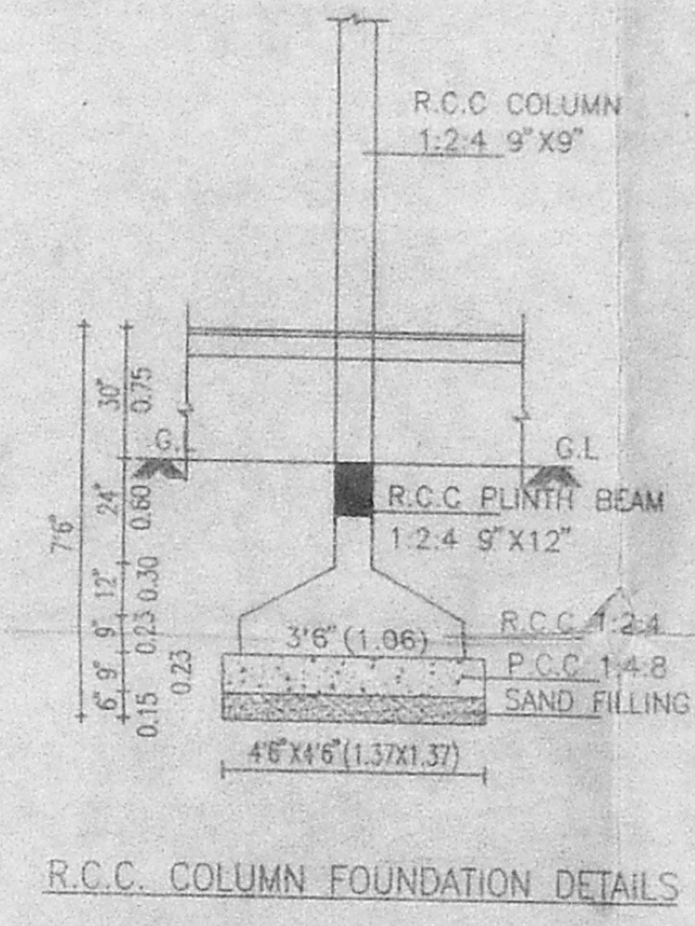

R.C.C. COLUMN FOUNDATION DETAILS

COLOUR INDEX :

OWNER'S BOUNDARY SHOWN THUS	
PROPOSED BUILDING	
EXISTING BUILDING	
EXISTING ROADS	
DISMANTLING LINE	

PROPOSED ADDITIONAL CONSTRUCTIONS FOR TAMILNADU HOUSING BOARD BLOCKS 189 TO 192 (4 NOs.) AT NALANTHA FLATS, ANNA NAGAR, MADRAS-40.
 S.NO:214 PART,216 PART AND 227 PART OF THIRUMANGALAM VILLAGE, MADRAS CORPORATION DIVISION NO:64.

SCALE: 1"=8'0" (1:100) DATE: _____

SHEET NO: 2

[Signature]
OWNER'S SIGNATURE

[Signature]
LICE SURVEYOR
 எஸ்.மெய்யப்பன், பி.இ., எம்.எஸ்
 அனல்வாய் உரிமம் - முதல் வகுப்பு
 பதிவு எண்:831, சென்னை மாநகராட்சி
 139/1, திருநெல்வி காலனி,
 அண்ணா நகர் மேற்கு,
 சென்னை-600 040

CMDA (B) / PP No. 1
 C. No. B3/13636/97
 Asst. Surveyor
 Scrutiny P.A. [Signature]

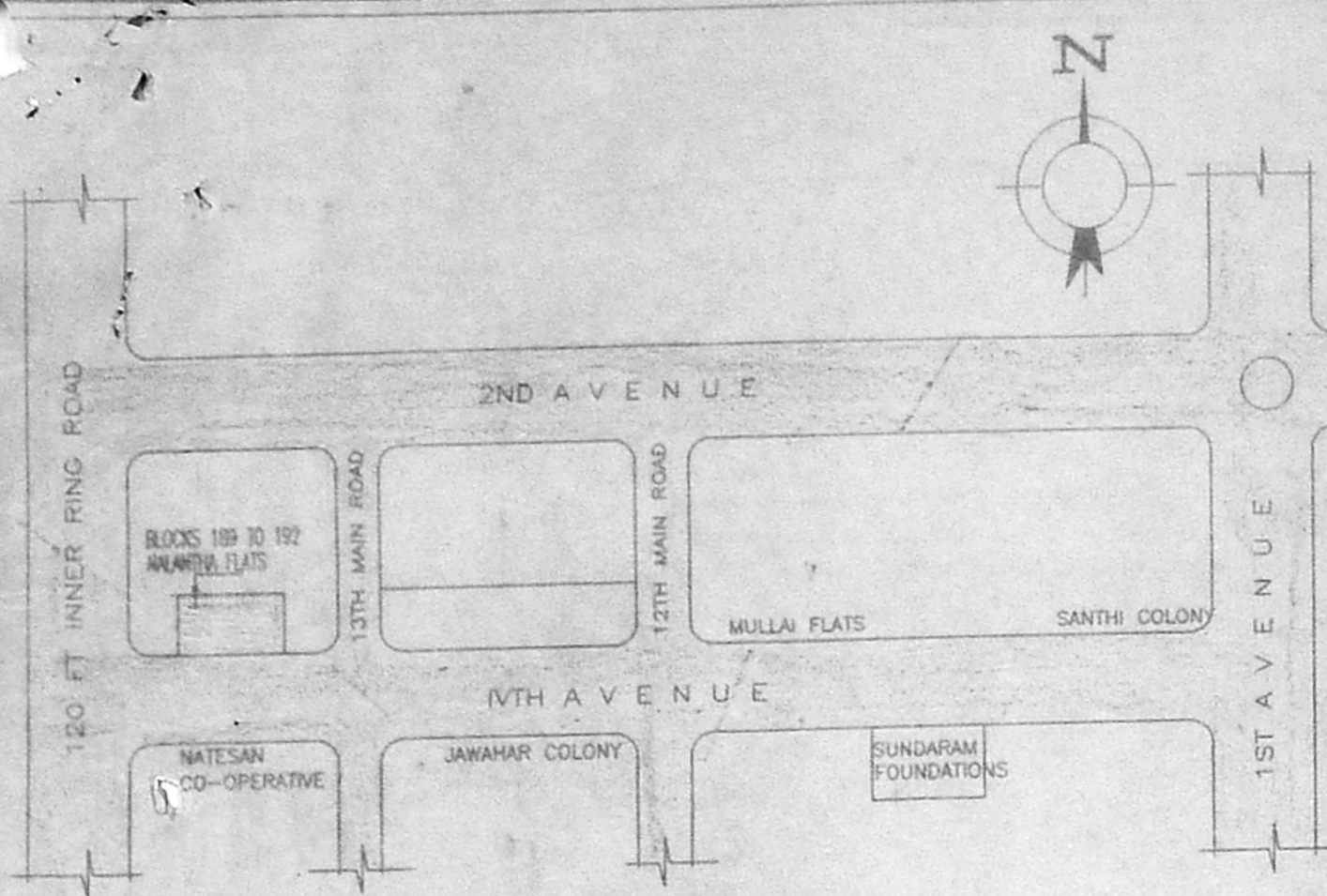

KEY PLAN
 (SCALE = NOT TO SCALE)

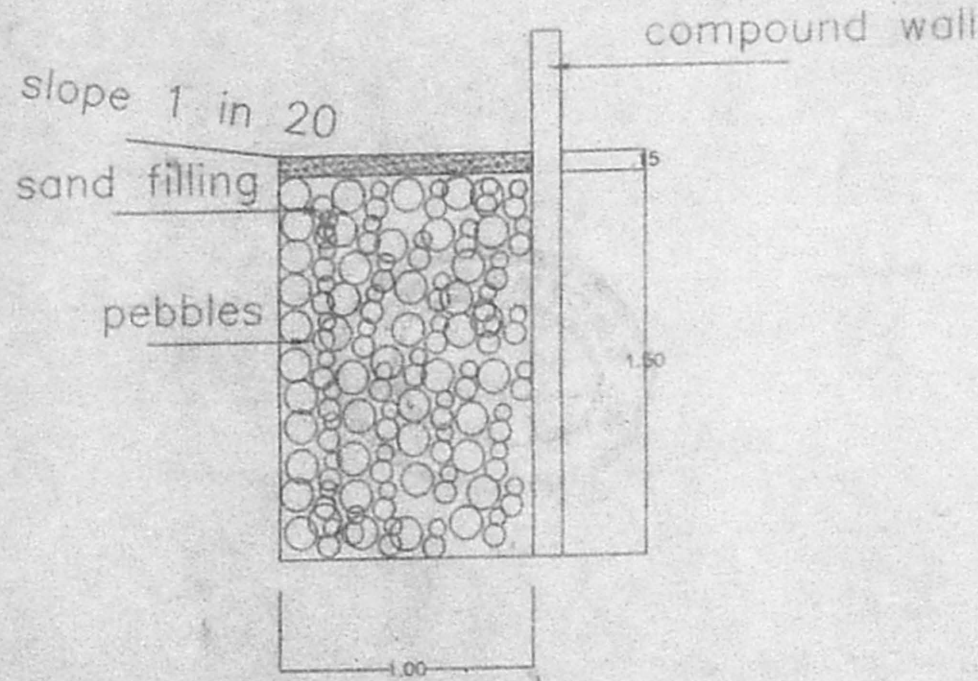

SECTION DETAIL OF PEBBLE TRENCH

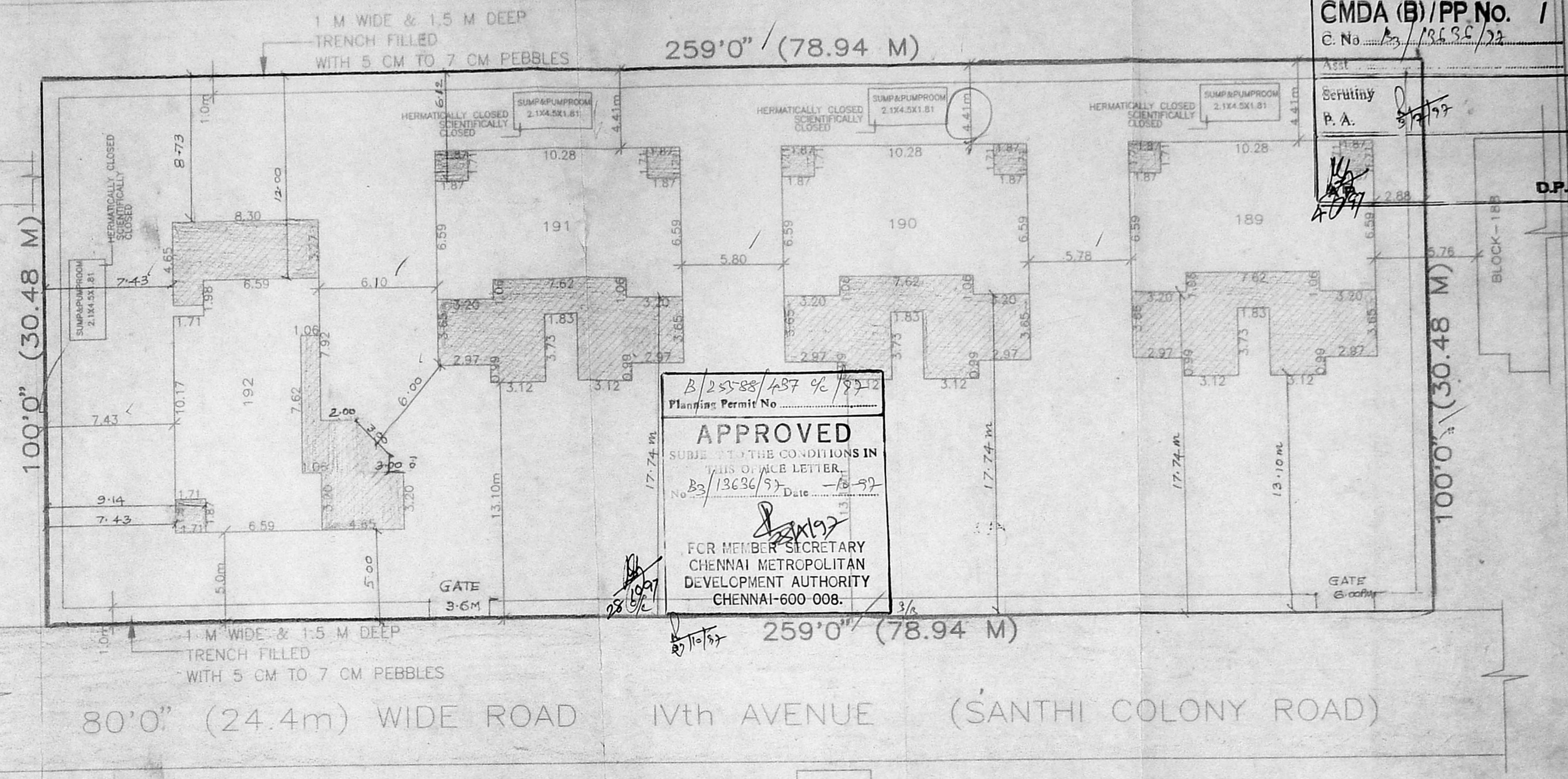

SITE PLAN
 SCALE = 1"=16'0" (1:200)

EXISTING BUILDING
 PROPOSED BUILDING

AREA STATEMENT (in SQ.M.)								
SL.NO.	PARTICULARS.	GROUND FLOOR		FIRST FLOOR		SECOND FLOOR		TOTAL
		EXISTING	PROPOSED	EXISTING	PROPOSED	EXISTING	PROPOSED	
1.	BLOCK No: 189	101.92	66.99	101.92	66.99	101.92	66.99	506.73
2.	BLOCK No: 190	101.92	66.99	101.92	66.99	101.92	66.99	506.73
3.	BLOCK No: 191	101.92	66.99	101.92	66.99	101.92	66.99	506.73
4.	BLOCK No: 192	101.73	66.36	101.73	66.36	101.73	66.36	504.27
TOTAL AREA (4 - Blocks)								2024.46

PROPOSED ADDITIONAL CONSTRUCTIONS FOR TAMILNADU HOUSING BOARD BLOCKS 186 TO 192 (7 NOs.) AT NALANTHA FLATS, ANNA NAGAR, MADRAS-40.
 S.NO:214 PART,216 PART AND 227 PART OF THIRUMANGALAM VILLAGE, MADRAS CORPORATION DIVISION NO:64.

COLOUR INDEX :

OWNER'S BOUNDARY SHOWN THUS [Symbol]

PROPOSED BUILDING [Symbol]

EXISTING BUILDING [Symbol]

EXISTING ROADS [Symbol]

DISMANTLING LINE [Symbol]

[Signature]

OWNER'S SIGNATURE

SHEET NO: 4 DATE :

[Signature]

LICENSED SURVEYOR

S. MEIYAPPAN, B.E., M.S.
 Licensed Surveyor - I Class,
 Regn. No: 831.
 Corporation of Chennai,
 139 / 1, Geethanjali Colony,
 Anna Nagar West,
 CHENNAI - 600 049